

1955-57 Chevy "No Measure" Kit

ENGINE/TRANSMOUNT INSTRUCTIONS

That's right! We've designed this kit so it can be installed without the use of any measuring devices! Simply bolt the entire kit onto the engine & trans & drop it in the chassis & weld it in place. The trans crossmember with brackets may have to be bolted on after the engine & trans are installed.

1

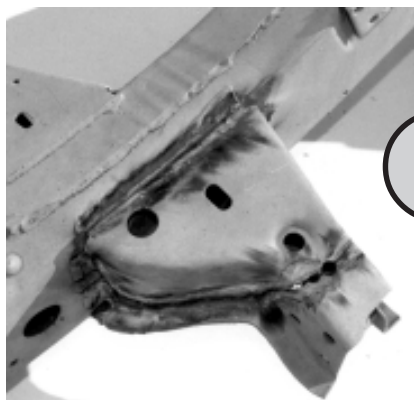

2

Since you'll be installing a later side mount engine, you'll need to remove the old side bellhousing mounts. Start by cutting the top off as shown.

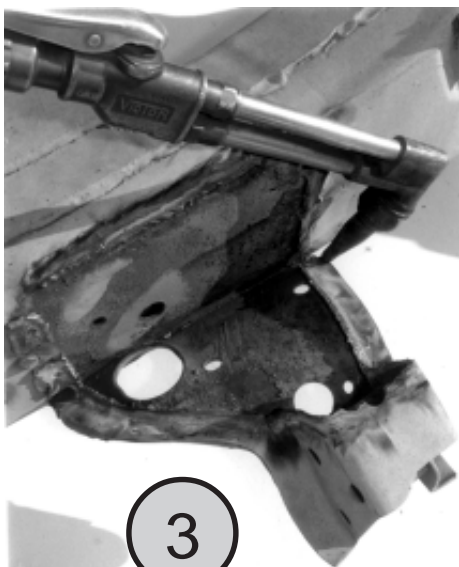

3

Next, cut the bottom half away from the chassis. Grind the area smooth & add a little paint.

Fastener Quantity	Fastener Size	Fastener Location
4	3/8 NC x 1 1/4 GR 8 Bolts	Crossmember-to-frame brackets
4	3/8 NC Nylock Nuts	
8	3/8 Thru Hard Washers	
2	7/16 NC x 1 1/4 GR 8 Bolts	Transmission Pad to Crossmember
2	7/16 Thru Hard Washers	
2	7/16 NC x 4 GR 8 Bolts	Motor Mounts
2	7/16 NC Nylock Nuts	
10	7/16 SAE Thru Hard Washers	
6	3/8 NC x 3/4 GR 8 Bolts	
6	3/8 Lockwashers	

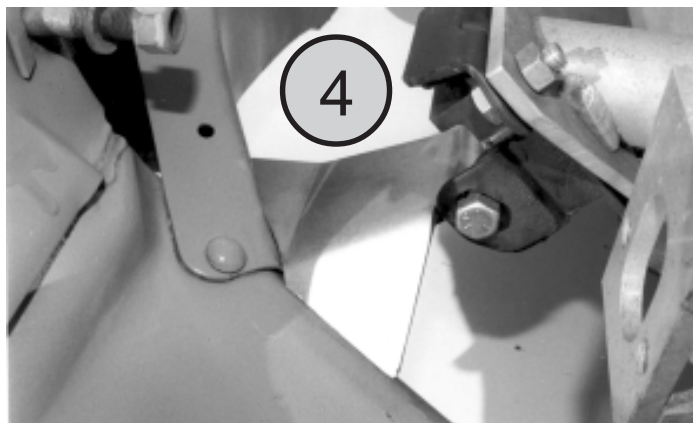

4

With the engine-mount bracket bolted to the new rubber mounts and the engine centered in the frame, the brackets fit tight into the corner of the frame just below the upper a-arm cross shaft studs. Don't weld yet.

JimMeyer *Racing products inc*

2795 SE 23rd • Lincoln City, OR 97367

www.jimmeyerracing.com

Tech: 1-541-994-7717 • Order: 1-800-824-1752 • Fax: 1-541-994-2397

“NO MEASURE” ENGINE/TRANS MOUNT - Con't

Our crossmember brackets for the inside of the frame rails feature all the correct holes to accept any GM transmission length. The 2 holes indicated are for the GM turbo 350. These holes go toward the front of the frame.

5

DRIVERS
SIDE REAR



PowerGlide
TH 350
4 speed

Turbo
400

GM 6
Speed

700R4

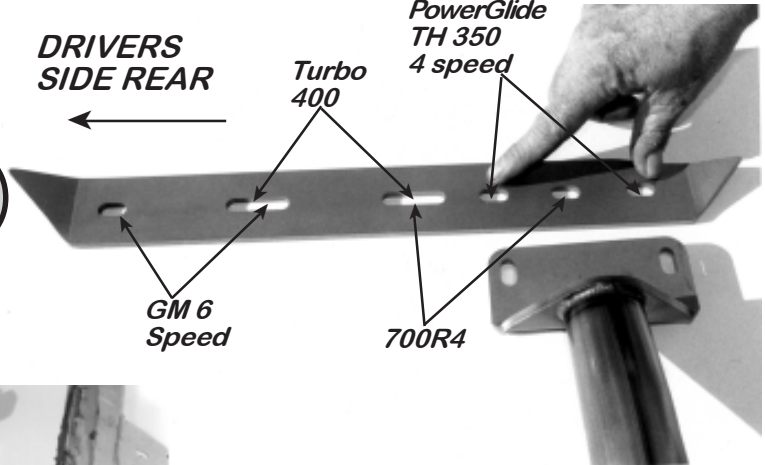

6

To hold the crossmember frame brackets 1/4" above the bottom of the frame for welding, use 2 pieces of 1/4" strap. The bottom strap, held by the clamp, should over-lap to the inside of the frame and the 2nd strap is used as a spacer to keep the frame brackets 1/4" above the bottom of the chassis for welding.

WELD LAST... with everything bolted and clamped together, do a final alignment inspection. If brackets are lined-up to your satisfaction, tack each bracket first, then do your final weld last!

8

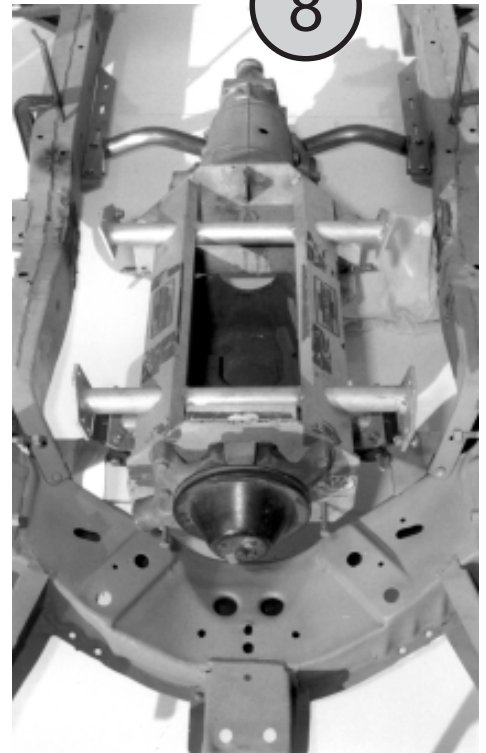

7

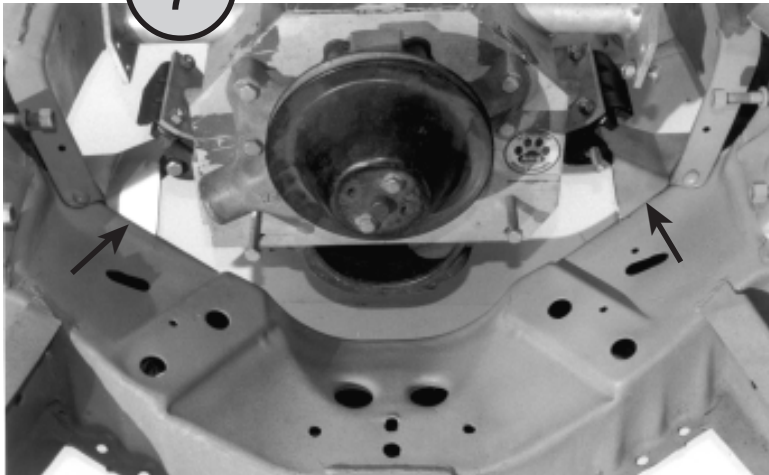

Both motor mount brackets when bolted to the mounts will line-up in both forward corners of the chassis as shown in photo #4.

JimMeyer Racing products inc

2795 SE 23rd • Lincoln City, OR 97367

www.jimmeyerracing.com

Tech: 1-541-994-7717 • Order: 1-800-824-1752 • Fax: 1-541-994-2397

JIM MEYER RACING PRODUCTS INC.

WARNING: Installation of any component or kit should only be performed by persons experienced in the installation and proper operation of SUSPENSION SYSTEMS. It is also the responsibility of the person installing any SUSPENSION SYSTEM or kit to determine the suitability of the component or kit for that particular application.

DISCLAIMER OF WARRANTY

Purchasers recognize and understand that suspension systems and equipment, and all parts, inventory and services manufactured and/or by JIM MEYER RACING PRODUCTS are exposed to many and varied conditions due to the manner in which they are installed and used. Purchasers and Jim Meyer Racing Products consciously desire to make their own bargain, irrespective of any court decision and purchasers agree upon good faith and in consideration for being allowed to purchase from Jim Meyer Racing Products said part or services. Purchasers expressly acknowledge and understand that Jim Meyer Racing Products does not make any affirmation of fact or promise to purchaser, which related to said parts, inventory, or services that becomes part of the basis of the bargain between Jim Meyer Racing Products and purchasers. Nor does Jim Meyer Racing Products make, or cause to be made to purchaser any description of the goods sold to purchaser, nor does Jim Meyer Racing Products make or cause to be made, a part of the basis of the bargain with purchasers, any description of affirmation of fact concerning any sample or suspension systems, and equipment inventory or service.

As further consideration for purchasers using Jim Meyer Racing Products suspension systems and equipment any and all inventory and services, purchasers acknowledge that due to the differing conditions and circumstances under which all equipment and parts are installed and used, purchasers are not relying on Jim Meyer Racing Products skill or judgement to select or furnish the proper part or equipment. Purchasers expressly affirm they are relying upon their own skill or judgement to select and purchase suitable goods.

Jim Meyer Racing Products makes no warranties whatsoever, expressed or implied, oral or written, to purchasers. There is no warranty of merchantability made to purchasers. Jim Meyer Racing Products further excludes any implied warranty of fitness with respect to suspension system and equipment, any and all inventory and service.

It is expressly understood and agreed between purchasers and Jim Meyer Racing Products that as a part of bargain between Jim Meyer Racing Products and purchaser, and in consideration of doing business with each other, all purchasers take, select and purchase said suspension system, equipment, any and all inventory, or services from Jim Meyer Racing Products "as is" and "with all faults" and Jim Meyer Racing Products shall always provide purchasers with a full and complete opportunity to examine, at purchasers leisure and convenience, any suspension system and equipment, any and all inventory, or services when purchasing or contemplating purchasing from Jim Meyer Racing Products.

If, and in the event that purchasers expressly or impliedly cause representations, or statements or affirmations of fact contrary to this disclaimer of all warranties, expressed or implied, then purchasers agree to indemnity and hold harmless Jim Meyer Racing Products in the event of any claim, demand, or legal action against Jim Meyer Racing Products by any purchaser.

Purchasers understand and agree that no officer, director, employee, or salesman of Jim Meyer Racing Products has any authority to make any statement contrary to the terms of this agreement. On the contrary, Jim Meyer Racing Products disavows any statement contrary to what is herein above written.

JimMeyer  ***Racing products inc***

2795 SE 23rd • Lincoln City, OR 97367

www.jimmeyerracing.com

Tech: 1-541-994-7717 • Order: 1-800-824-1752 • Fax: 1-541-994-2397